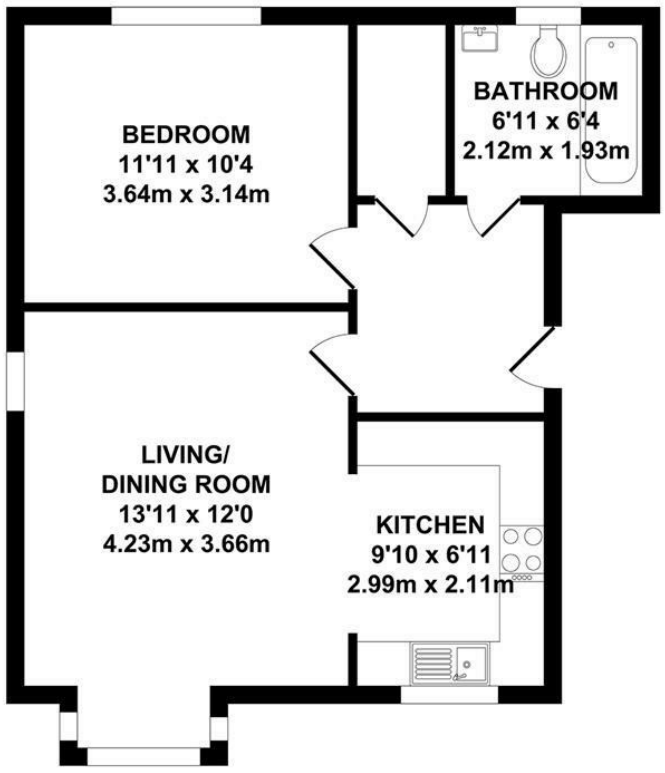

TOTAL APPROX. FLOOR AREA 506 SQ.FT. (47.04 SQ.M.)

Whilst every attempt has been made to ensure the accuracy of the floor plan contained here, measurements of doors, windows, rooms and any other items are approximate and no responsibility is taken for any error, omission or mis-statement. This plan is for illustrative purposes only and should be used as such by any prospective purchaser. The services, systems and appliances shown have not been tested and no guarantee as to their operability or efficiency can be given.
Zome Media ©2026

The Property Ombudsman

KHP
www.khp.me

01732 522 822
info@khp.me

OnTheMarket.com

rightmove

Zoopla.co.uk
Smarter property search

Bastien Lane

Kings Hill ME19 4LX

Fixed Asking Price £200,000

Tenure: Leasehold

Council tax band: C

KHP
www.khp.me

This well-presented one-bedroom ground floor apartment is tucked away in a peaceful corner of Kings Hill, situated on Bastien Lane.

Perfect for first-time buyers looking to take their first step onto the property ladder, or those seeking a simple and convenient downsize, this stylish home offers comfortable and modern living throughout.

The accommodation comprises an open-plan kitchen and dining/living area, a family bathroom, and a generously sized bedroom. The property is ready for its next owner to simply move in and make it their own.

Externally, the apartment benefits from one allocated parking space, as well as access to a variety of nearby local walks, making it an ideal choice for those who enjoy a balance of convenience and tranquillity.

Don't miss out on this fantastic opportunity — call today to arrange your viewing!

- Shared ownership - 50% Share
- 1 Bedroom apartment
- Family bathroom
- Open plan
- Allocated parking
- Well presented
- Generous sized bedroom
- Council tax band - C

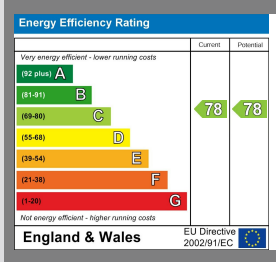

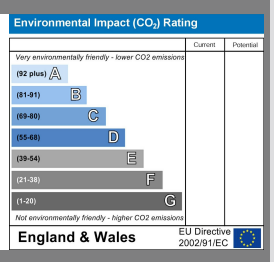

ADDITIONAL INFORMATION

Leasehold - Shared ownership - 50%
125 Year lease from January 2026
Rent and Service charge - £290 pcm
Council Tax Band - C
EPC Rating - C

LOCAL INFORMATION FOR KINGS HILL

Kings Hill is a modern, "American-style concept village" situated in the heart of Kent that entwines quality of life, convenience and charm to create one of the most desirable places to live and bring up a family in England. Nestled amongst attractive, landscaped gardens and protected woodland areas the Management team at Kings Hill provides landscaping and maintenance for the local residents, which means that the area is safe, clean and consistently maintained to a high standard. Kings Hill offers excellent commuting facilities with easy access to the M20, a regular bus service to the nearby towns of Tonbridge, Maidstone and West Malling, as well as a direct bus service to West Malling station, where trains run to London Victoria, Charing Cross and Ashford International. The station is less than 1 mile away. Kings Hill has its own toddlers group, a pre-school nursery, 3 highly coveted primary schools and various clubs. The range of sports and leisure facilities are excellent. It includes shops, eateries, 18-hole PGA championship golf course, David Lloyd health club, sports park, community centre, numerous play parks and much more. Two miles away is the beautiful town of West Malling and all within ten miles are Royal Tunbridge Wells, Maidstone, Tonbridge and Paddock Wood. Staying closer to home Kings Hill offers Liberty Square - the hub of the village, where there is Asda, Aldi and Waitrose supermarkets, eateries and further amenities (such as hairdressers, pharmacy, doctors, dentist and much more) can be found.

Anti Money Laundering Charges

By law we are required to conduct anti-money laundering checks on all potential buyers and sellers and we take this responsibility very seriously. In line with HMRC guidelines, our trusted partner, Coadjute, will securely manage these checks on our behalf. Once an offer is accepted (subject to contract), Coadjute will send a secure link for you to complete the biometric checks electronically. A non-refundable fee of £45 + VAT per person will apply for these checks and Coadjute will handle the payment for this service. These anti-money laundering checks must be completed before the property can be removed from the open market and advertised as 'sold subject to contract' and before we can send the memorandum of sale to the solicitors to confirm the sale. Please contact the office if you have any questions in relation to this.