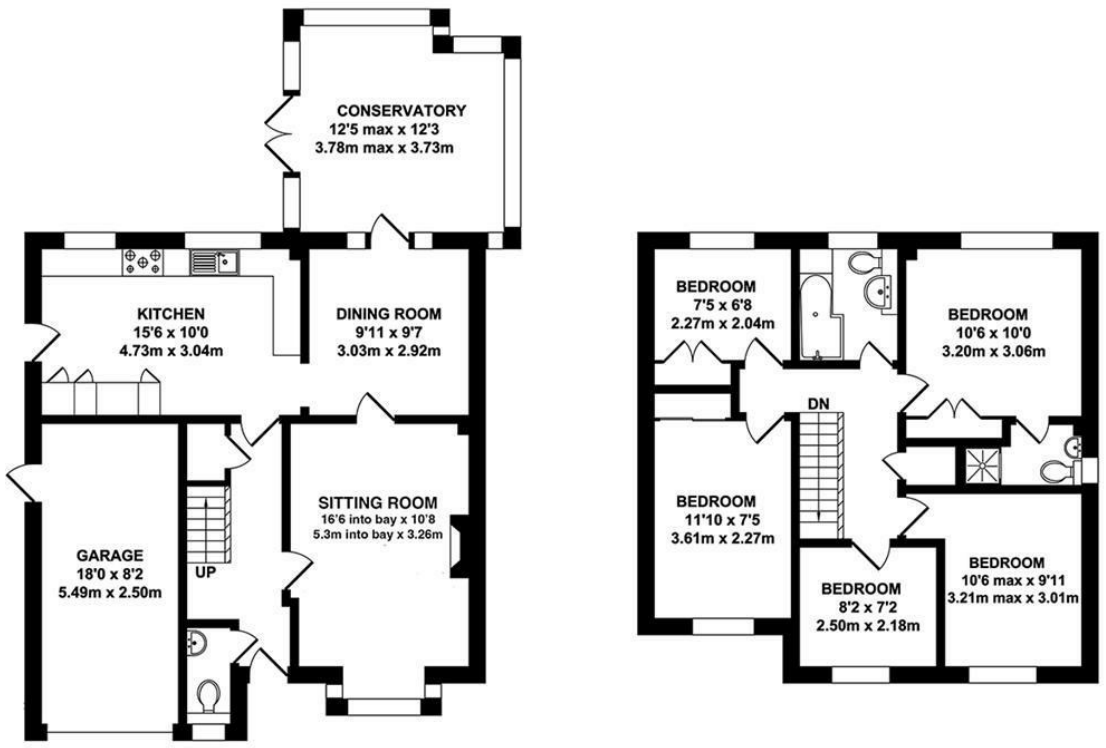

GROUND FLOOR
APPROX. FLOOR AREA
831 SQ.FT.
(77.22 SQ.M.)

FIRST FLOOR
APPROX. FLOOR AREA
615 SQ.FT.
(57.18 SQ.M.)

TOTAL APPROX. FLOOR AREA 1447 SQ.FT. (134.40 SQ.M.)

Whilst every attempt has been made to ensure the accuracy of the floor plan contained here, measurements of doors, windows, rooms and any other items are approximate and no responsibility is taken for any error, omission or mis-statement. This plan is for illustrative purposes only and should be used as such by any prospective purchaser. The services, systems and appliances shown have not been tested and no guarantee as to their operability or efficiency can be given.
Zome Media ©2026

The Property Ombudsman

KHP
www.khp.me

01732 522 822
info@khp.me

OnTheMarket.com
rightmove
Zoopla.co.uk
Smarter property search

Saxon Close

Kings Hill ME19 4SA

Asking Price £650,000

Tenure: Freehold

Council tax band: F

KHP
www.khp.me

4/5 Bedroom Home **PHASE 1 -NO SERVICE CHARGES

A must-view family home, tucked away in a private cul-de-sac within the ever-popular Phase 1 of Kings Hill.

The ground floor offers a welcoming and practical layout, comprising a cosy living room, separate dining room with direct access to the conservatory, and a well-appointed kitchen with convenient side access to the garden. A downstairs cloakroom completes the ground floor.

Upstairs, the spacious landing leads to four/five bedrooms, a family bathroom and several fitted storage cupboards. The principal bedroom benefits from its own en-suite shower room and fitted wardrobes. The versatile fifth bedroom would make an ideal home office, nursery or occasional bedroom.

Externally, the property features a low-maintenance rear garden with side access, along with access to the garage. To the front, there is a driveway providing parking for a couple of vehicles, with potential to create additional parking if required.

Situated in a desirable and well-established part of Kings Hill, this versatile family home offers generous accommodation, useful outdoor space and excellent potential to suit a growing family.

- Driveway
- Phase 1
- Garage
- 4/5 Bedrooms
- Well presented
- Side acess
- Ensuite
- Downstairs W/C
- Family bathroom
- No service charges

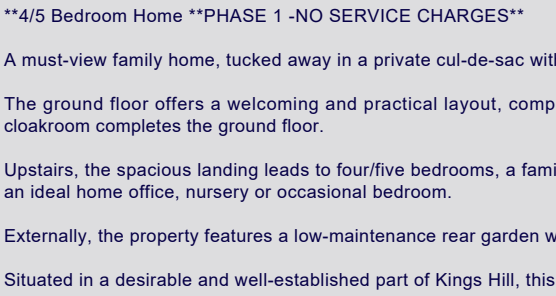











ADDITIONAL INFORMATION

Freehold
No service charges
Council Tax Band - F
EPC Rating - C

LOCAL INFORMATION FOR KINGS HILL

Kings Hill is a modern, "American-style concept village" situated in the heart of Kent that entwines quality of life, convenience and charm to create one of the most desirable places to live and bring up a family in England. Nestled amongst attractive, landscaped gardens and protected woodland areas the Management team at Kings Hill provides landscaping and maintenance for the local residents, which means that the area is safe, clean and consistently maintained to a high standard. Kings Hill offers excellent commuting facilities with easy access to the M20, a regular bus service to the nearby towns of Tonbridge, Maidstone and West Malling, as well as a direct bus service to West Malling station, where trains run to London Victoria, Charing Cross and Ashford International. The station is less than 1 mile away. Kings Hill has its own toddlers group, a pre-school nursery, 3 highly coveted primary schools and various clubs. The range of sports and leisure facilities are excellent. It includes shops, eateries, 18-hole PGA championship golf course, David Lloyd health club, sports park, community centre, numerous play parks and much more. Two miles away is the beautiful town of West Malling and all within ten miles are Royal Tunbridge Wells, Maidstone, Tonbridge and Paddock Wood. Staying closer to home Kings Hill offers Liberty Square - the hub of the village, where there is Asda, Aldi and Waitrose supermarkets, eateries and further amenities (such as hairdressers, pharmacy, doctors, dentist and much more) can be found.







Anti Money Laundering Charges

By law we are required to conduct anti-money laundering checks on all potential buyers and sellers and we take this responsibility very seriously. In line with HMRC guidelines, our trusted partner, Coadjute, will securely manage these checks on our behalf. Once an offer is accepted (subject to contract), Coadjute will send a secure link for you to complete the biometric checks electronically. A non-refundable fee of £45 + VAT per person will apply for these checks and Coadjute will handle the payment for this service. These anti-money laundering checks must be completed before the property can be removed from the open market and advertised as 'sold subject to contract' and before we can send the memorandum of sale to the solicitors to confirm the sale. Please contact the office if you have any questions in relation to this.



