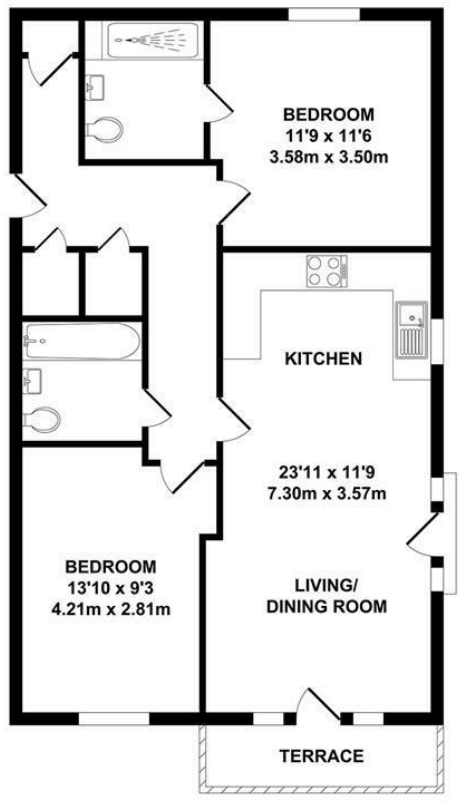

GROUND FLOOR
APPROX. FLOOR AREA
766 SQ.FT.
(71.15 SQ.M.)

TOTAL APPROX. FLOOR AREA 766 SQ.FT. (71.15 SQ.M.)

Whilst every attempt has been made to ensure the accuracy of the floor plan contained here, measurements of doors, windows, rooms and any other items are approximate and no responsibility is taken for any error, omission or mis-statement. This plan is for illustrative purposes only and should be used as such by any prospective purchaser. The services, systems and appliances shown have not been tested and no guarantee as to their operability or efficiency can be given.
Zome Media ©2026

The Property Ombudsman

KHP
www.khp.me

01732 522 822
info@khp.me

OnTheMarket.com

rightmove

Zoopla.co.uk
Smarter property search

Crimson Close

West Malling ME19 4ZN

Offers In The Region Of £290,000

Tenure: Leasehold

Council tax band: D

KHP
www.khp.me

Welcome to this beautifully presented two-bedroom ground floor apartment, situated in the highly sought-after Crimson Close, Kings Hill. Just one year old, this stylish new-build home offers contemporary living with the added benefit of the remaining new home warranty.

The property features a bright and spacious open-plan kitchen/dining area, thoughtfully designed to provide the perfect space for both everyday living and entertaining. There are two well-proportioned bedrooms, with the principal bedroom benefiting from a modern en-suite shower room, while a separate contemporary family bathroom serves the rest of the home.

To the front of the apartment, a private balcony provides a pleasant outdoor space to relax and enjoy. To the rear, the property also benefits from an allocated parking space conveniently located directly behind the apartment, offering easy access.

Combining modern design, practical living and an excellent location within the thriving Kings Hill community, this fantastic apartment is ideal for first-time buyers, downsizers or investors alike. Early viewing is highly recommended.

- 2 Bedroom
- Ground Floor
- Allocated Parking
- 1 Year Old
- En-suite
- Open Plan
- Balcony
- 9 year NHBC Warranty

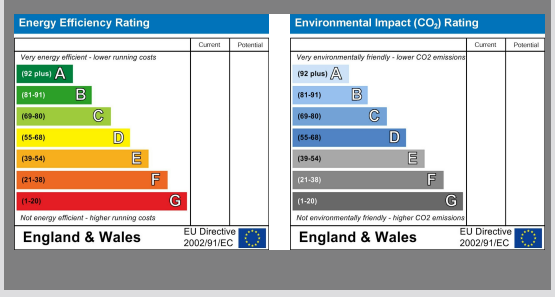

ADDITIONAL INFORMATION

Leasehold
Lease length - 999 years from new
Ground rent - Peppercorn
Kings Hill Management Charge for 2026 - £462pa
Local Estate Charge - £648 (DeHavilland charge)
Service charge for the block - £748 pa
Built by Bellway in 2025
Council Tax Band - TBC
EPC Rating - B

LOCAL INFORMATION FOR KINGS HILL

Kings Hill is a modern, "American-style concept village" situated in the heart of Kent that entwines quality of life, convenience and charm to create one of the most desirable places to live and bring up a family in England. Nestled amongst attractive, landscaped gardens and protected woodland areas the Management team at Kings Hill provides landscaping and maintenance for the local residents, which means that the area is safe, clean and consistently maintained to a high standard. Kings Hill offers excellent commuting facilities with easy access to the M20, a regular bus service to the nearby towns of Tonbridge, Maidstone and West Malling, as well as a direct bus service to West Malling station, where trains run to London Victoria, Charing Cross and Ashford International. The station is less than 1 mile away. Kings Hill has its own toddlers group, a pre-school nursery, 3 highly coveted primary schools and various clubs. The range of sports and leisure facilities are excellent. It includes shops, eateries, 18-hole PGA championship golf course, David Lloyd health club, sports park, community centre, numerous play parks and much more. Two miles away is the beautiful town of West Malling and all within ten miles are Royal Tunbridge Wells, Maidstone, Tonbridge and Paddock Wood. Staying closer to home Kings Hill offers Liberty Square - the hub of the village, where there is Asda, Aldi and Waitrose supermarkets, eateries and further amenities (such as hairdressers, pharmacy, doctors, dentist and much more) can be found.

Anti Money Laundering Charges

By law we are required to conduct anti-money laundering checks on all potential buyers and sellers and we take this responsibility very seriously. In line with HMRC guidelines, our trusted partner, Coadjute, will securely manage these checks on our behalf. Once an offer is accepted (subject to contract), Coadjute will send a secure link for you to complete the biometric checks electronically. A non-refundable fee of £45 + VAT per person will apply for these checks and Coadjute will handle the payment for this service. These anti-money laundering checks must be completed before the property can be removed from the open market and advertised as 'sold subject to contract' and before we can send the memorandum of sale to the solicitors to confirm the sale. Please contact the office if you have any questions in relation to this.